

45
253

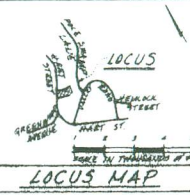

HART STREET
(PUBLIC - VARIABLE WIDTH)

174' W. MAPLE STREET
174' W. MAPLE STREET
174' W. MAPLE STREET

(SEE PLAN BOOK 19
PLAN NO. 156)

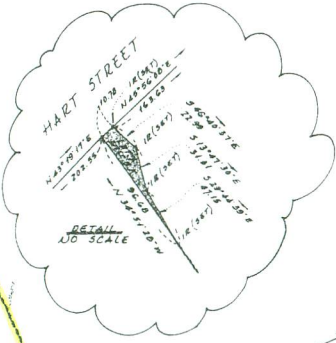
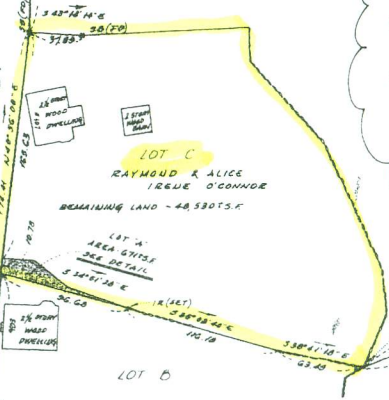

CITY OF BEVERLY

LOT B
4738' ACRES
CHRISTOPHER A. & CARY W.
SMALLHORN

LESLIE
HUNTBON
(SEE PLAN BK 50
PLAN NO. 47)

ANGELO
CLEMENZI
(SEE PLAN BK 52
PLAN NO. 47)

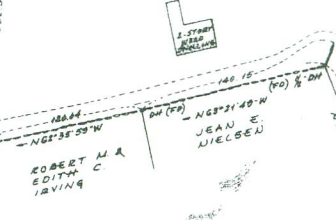

- NOTES**
- LOT A IS TO BE COMBINED WITH ADJOINING LAND OF 3.11 ACRES TO FORM ONE CONTIGUOUS PARCEL.
 - IR DENOTES IRON ROD.
 - RH DENOTES DRILL HOLE IN STONE.
 - SD DENOTES STONE BOUND.

PLAN OF LAND
IN
BEVERLY
PREPARED FOR
**CHRISTOPHER A. & CARY W.
SMALLHORN**

SCALE 1"=20' NOV 13, 1979
HANCOCK SURVEY ASSOCIATES INC.
85 MAPLE STREET - DANVERS, MA.

I CERTIFY THAT THIS PLAN WAS DRAWN IN ACCORDANCE WITH THE RULES AND REGULATIONS OF THE REGISTERS OF DEEDS
NOV 13, 1979 C. S. HULLER
DATE DRAFTSMAN

FOR REGISTRY USE ONLY
PLAN BOOK 253 PLAN 45
DATE 11/15/79
DRAWN BY J. S. HULLER
FOR CHRISTOPHER A. & CARY W. SMALLHORN
DATE 11/15/79

REGISTERED
DATE 11/15/79
DRAWN BY J. S. HULLER
FOR CHRISTOPHER A. & CARY W. SMALLHORN
DATE 11/15/79

